

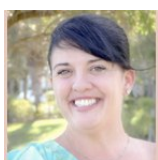

 Single Family  1380 SQFT  3 Beds  2 Baths  2 Car

PROPERTY DETAILS

Welcome to this stunning Single Family home at 779 SE Carnival Ave, Port St. Lucie, FL 34983. With 3 bedrooms and 2 full bathrooms, this property is perfect for a growing family. The living room features elegant tile flooring, a textured ceiling, and a lofted ceiling, creating a sophisticated and inviting space. Natural light floods the room, making it feel bright and airy. The adjacent dining area is spacious and stylish, with a textured ceiling, vaulted ceiling, and light tile floors. The kitchen is a chef's dream, with a kitchen island, stainless steel appliances, and dark brown cabinetry. The bedrooms are comfortable and well-appointed, each featuring a ceiling fan, textured ceiling, and light tile floors. Outside, there is a front yard and a patio area surrounded by beautifully landscaped yard. This property is located in a welcoming community with amenities such as parks, playgrounds, and walking trails. It is conveniently situated near schools, shopping centers, and restaurants, making it an ideal location for families.



Kim Perry
561-402-9489
kimsellsu@outlook.com
<https://kimsellsu.baronrealestateco.com/>



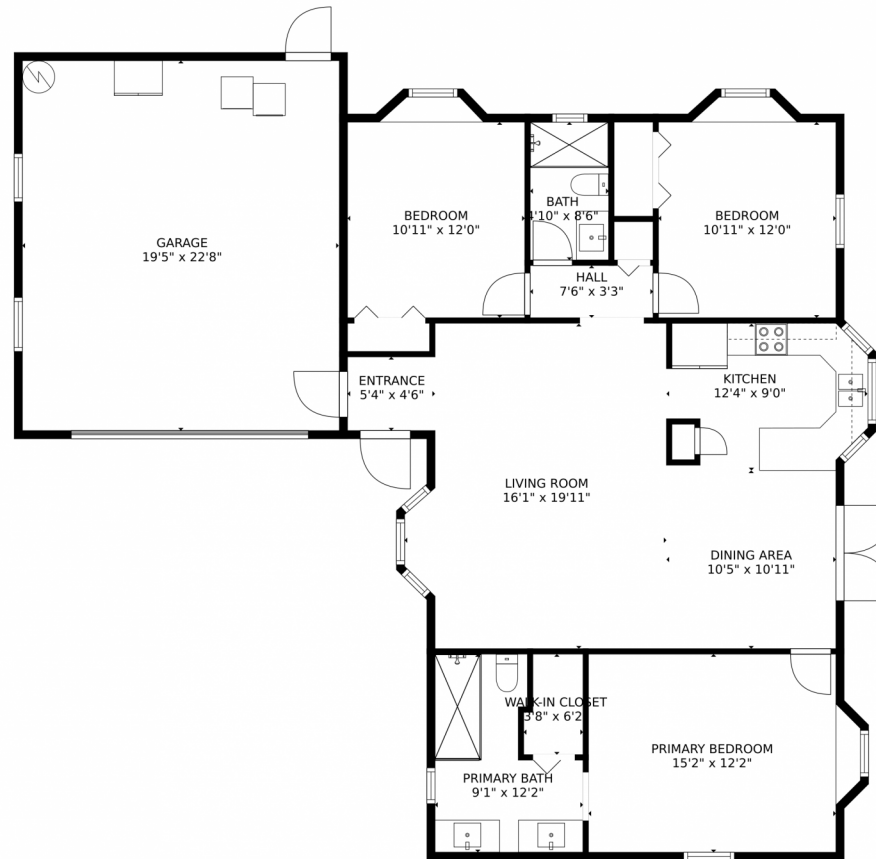

GROSS INTERNAL AREA
FLOOR 1: 1248 sq. ft
EXCLUDED AREAS: GARAGE: 442 sq. ft
TOTAL: 1248 sq. ft

MEASUREMENTS CALCULATED BY V1Photos.com ARE DEEMED HIGHLY RELIABLE BUT NOT GUARANTEED.



Disclaimer: Sizes and Dimensions are Approximate, Actual May Vary.



Kim Perry
561-402-9489
kimsellsu@outlook.com
<https://kimsellsu.baronrealestateco.com/>



Scan code
for more
property
details