



9932 Rockingham Drive
 Peyton, CO 80831
 COMMUNITY: Paint Brush Hills

Multi-generational home in Peyton!



Single Family



4580 SQFT



6 Beds



4/1 Baths



3 Car



46 Acre

PROPERTY DETAILS

This ranch-style house in Peyton, CO offers 6 bedrooms, 3.5 bathrooms, and 4580 sqft of living space. The entrance foyer has hardwood flooring and built-in shelves. The living room has a fireplace and built-in features. The kitchen and dining area have stainless steel appliances and vaulted ceilings. The primary bedroom has hardwood floors and a ceiling fan. Outside, there is a patio, deck, and fenced yard. The Paint Brush Hills community has parks and walking trails.



Stacy Christopher
 719-329-8885
 mshchristopher@gmail.com
<https://stacychristopher.yourcastle.com/>



Scan code
 for more
 property
 details



9932 Rockingham Drive, Peyton, CO 80831 – All Levels

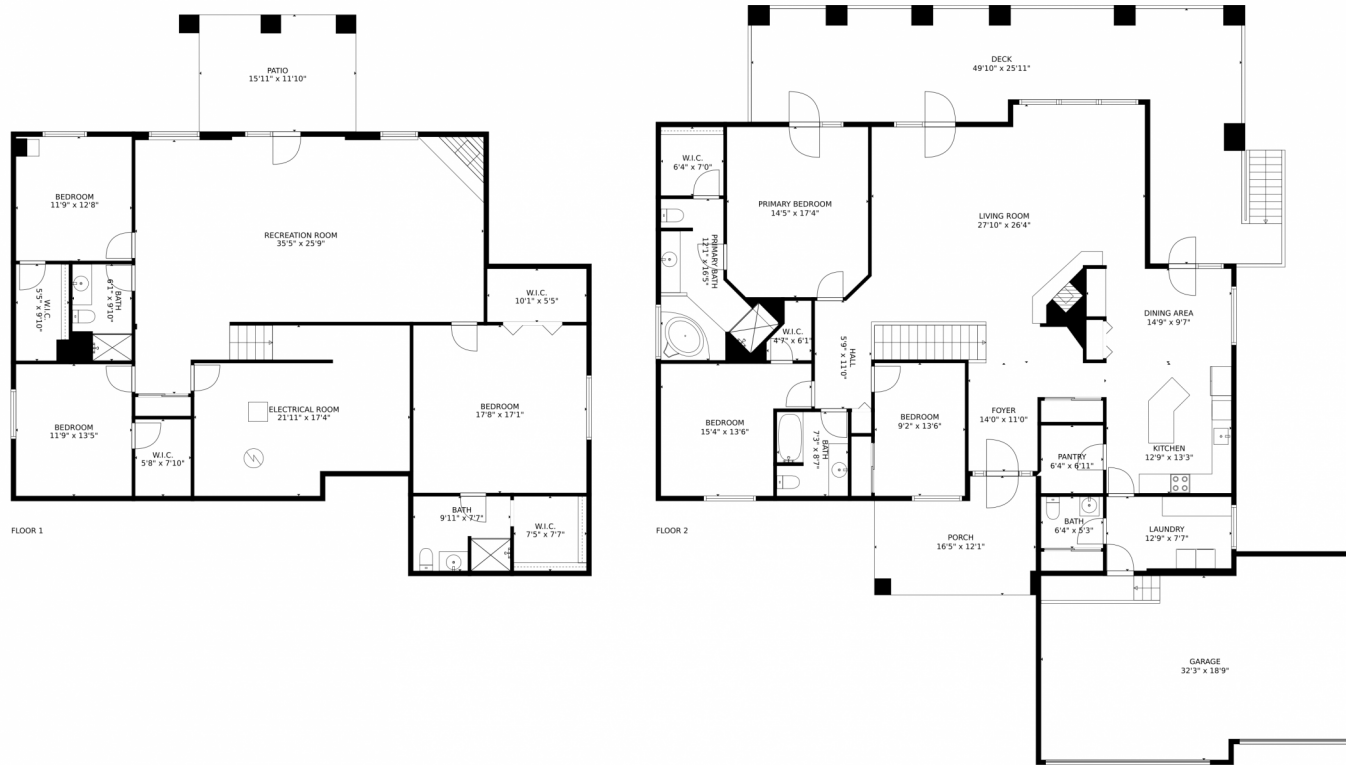

GROSS INTERNAL AREA
Below Ground: 1748 sq. ft, FLOOR 2: 2211 sq. ft
EXCLUDED AREAS: ELECTRICAL ROOM: 344 sq. ft, PATIO: 190 sq. ft, PORCH: 174 sq. ft,
DECK: 718 sq. ft, GARAGE: 601 sq. ft
TOTAL: 3959 sq. ft
MEASUREMENTS CALCULATED BY V1Photos.com ARE DEEMED HIGHLY RELIABLE BUT NOT GUARANTEED.



Disclaimer: Sizes and Dimensions are Approximate, Actual May Vary.



Stacy Christopher
719-329-8885
mshchristopher@gmail.com
<https://stacychristopher.yourcastle.com/>



Scan code
for more
property
details

