



614 Southwest Lake Charles Circle  
 Port St. Lucie, FL 34986  
 COMMUNITY: LAKE CHARLES

PRICE \$609,000



Single Family   2315 SQFT   3 Beds   2/1 Baths   0.16 Acre

## PROPERTY DETAILS

Welcome to this beautiful property in Lake Charles, Port St. Lucie, FL. This single-family home offers 3 bedrooms, 2 full bathrooms, and 1 half bathroom, with a spacious living area of 2,315 sqft. The entrance foyer features light wood-type flooring, creating a warm atmosphere. The living room has high vaulted ceilings, crown molding, and a ceiling fan. The dining area has a chandelier, vaulted ceiling, and ornamental molding. The kitchen is equipped with stainless steel appliances, a kitchen island, and white cabinetry. The bedrooms are spacious and offer natural light, crown molding, and ceiling fans. The bathrooms feature vanities, tile floors, and ornamental molding. Outside, there is an outdoor pool and a dock with a water view. This property has Mediterranean/Spanish-style architecture. Contact us to schedule a viewing!



**Jason M Coley**  
 772-201-5229  
[jason@teamcoley.com](mailto:jason@teamcoley.com)  
<https://teamcoley.asrefl.com/>



614 Southwest Lake Charles Circle, Port St. Lucie, FL 34986 —  
all\_floors\_614\_southwest\_lake\_charles\_circle\_port\_

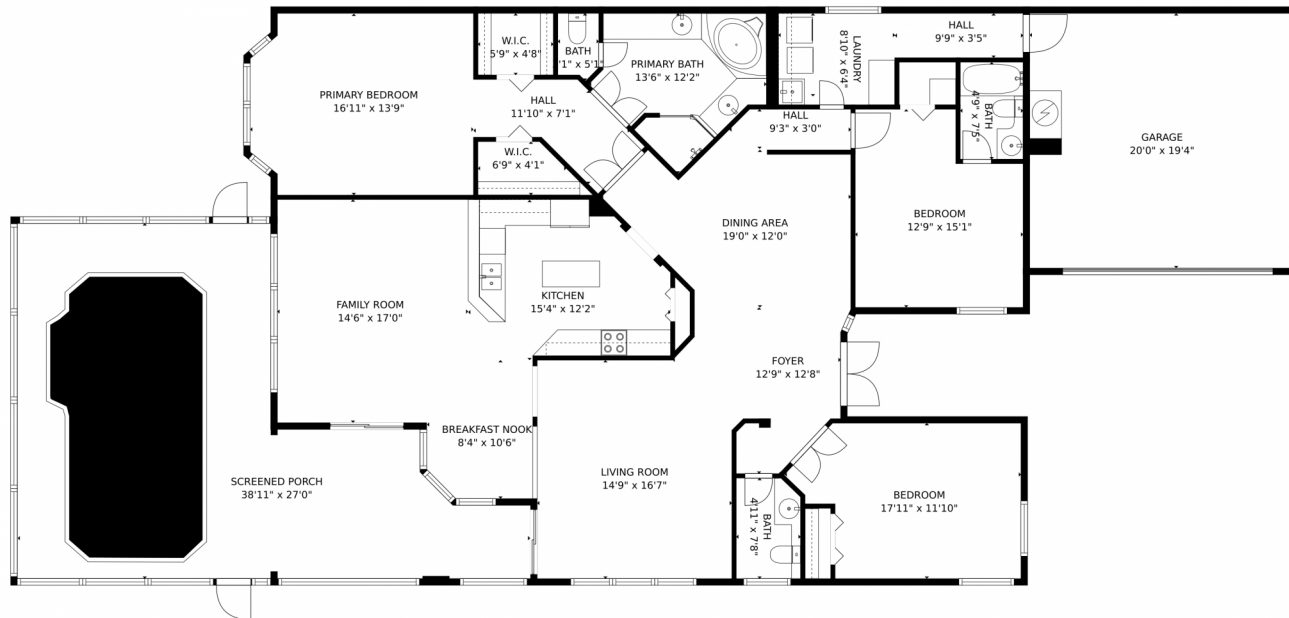

GROSS INTERNAL AREA  
FLOOR 1: 2139 sq. ft  
EXCLUDED AREAS: SCREENED PORCH: 478 sq. ft., GARAGE: 387 sq. ft.  
TOTAL: 2139 sq. ft  
MEASUREMENTS CALCULATED BY V1Photos.com ARE DEEMED HIGHLY RELIABLE BUT NOT GUARANTEED.



Disclaimer: Sizes and Dimensions are Approximate, Actual May Vary.



**Jason M Coley**  
772-201-5229  
jason@teamcoley.com  
<https://teamcoley.asrefl.com/>



Scan code  
for more  
property  
details

