

4442 SW Paley Road
Port St Lucie, FL 34953
COMMUNITY: PORT ST LUCIE SECTION 34

MLS # R10971499
PRICE \$475,000

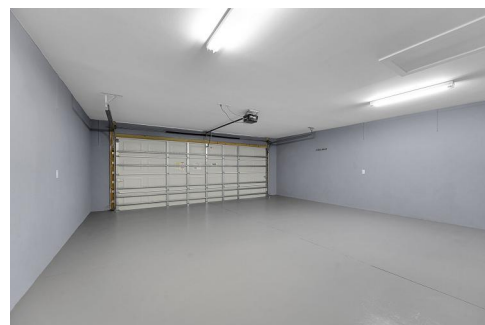

 Single Family  2551 SQFT  3 Beds  2 Baths  2 Car  0.25 Acre

PROPERTY DETAILS

2022 home with curb appeal. Open floor plan, well-sized bedrooms, energy efficient appliances in kitchen. Primary room has two walk-in closets. Equipped with hurricane impact windows, icynene spray foam attic insulation saves on energy bills. Ring bell with cameras, tongue and groove ceilings under porch. Convenient location. Come see it.

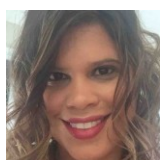

Judy Otano
561-827-3083
judyotano@yahoo.com

