

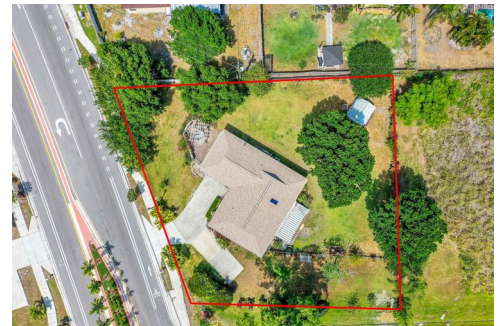

2411 Southeast Floresta Drive  
 Port St. Lucie, FL 34984  
 COMMUNITY: Canal Point

MLS  
 # RX-10982125  
 PRICE \$325,000



Single Family 1174 SQFT 2 Beds 2 Baths 1 Car 0.38 Acre

## PROPERTY DETAILS

Welcome to this beautiful Canal Point home! This 1985 single-family property offers 2 bedrooms and 2 full bathrooms. It features a newer roof, impact windows and slider doors for peace of mind. The house also includes a 1.5-car garage that can be used as an additional flex room, laundry area, and extra storage. The exterior of the house is enhanced by Hardy siding and a pergola sitting garden. Inside, the living room has a vaulted ceiling, tile flooring, and tiffany style ceiling fan. The kitchen is well-equipped with a breakfast bar, wood cabinets, and granite countertops. The primary bedroom includes 2 spacious closets and an ensuite bathroom with a tiled shower. This corner lot property also has a second bedroom and full bathroom. Centrally located in a tranquil neighborhood, this home is close to shopping, entertainment, and ocean access boat ramp. Don't miss out on the opportunity to make this house your new home!



**Liliam Watcke**  
 772-342-6363  
 liliam.watcke@floridamoves.com  
<http://www.liliamwatckefirealtor.com>

