



Townhouse



883 SQFT



2 Beds



1 Baths

PROPERTY DETAILS

Renovated 2-bed, 1-bath home in Northeast Parkhill. Features large patio and private yard. Fenced parking space. Easy access to downtown Denver and Rocky Mountains. Shared laundry room. Updated kitchen and bath. Original hardwood floors. New roof in September. Don't miss out!

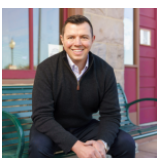

Nate Biggs
303-257-6495
nathanbiggs@gmail.com



Scan code
for more
property
details



3640 Grape Street, Denver, CO 80207 – Main Level

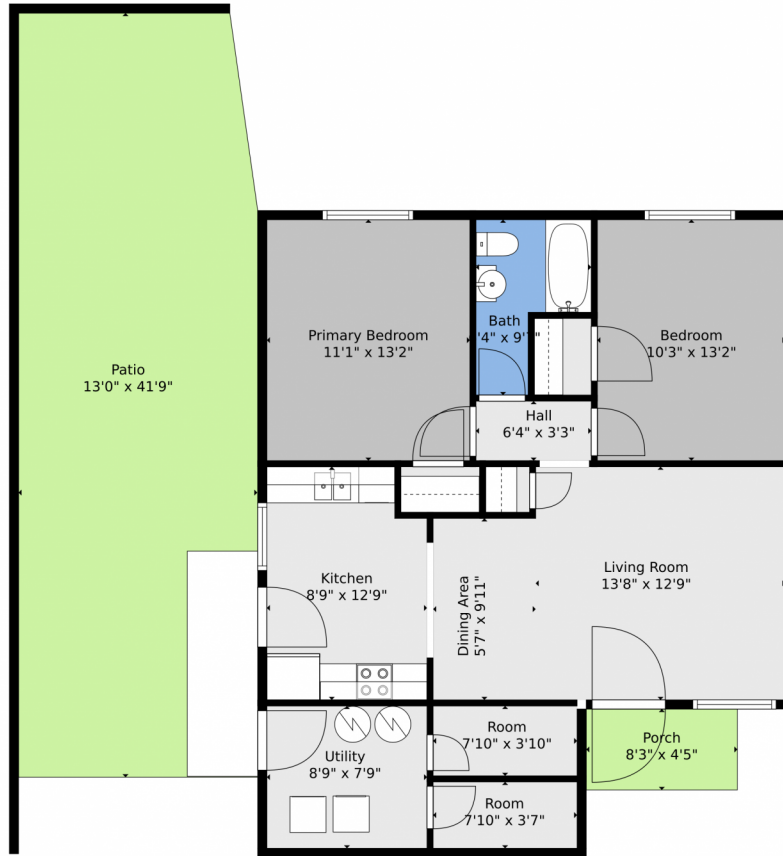

TOTAL: 881 sq. ft
FLOOR 1: 881 sq. ft
EXCLUDED AREAS: PATIO: 537 sq. ft, PORCH: 36 sq. ft

Floor Plan Created By V1photos.com, Measurements Deamed Highly Reliable But Not Guaranteed.



Disclaimer: Sizes and Dimensions are Approximate, Actual May Vary.



Nate Biggs
303-257-6495
nathanmbiggs@gmail.com

