

Rainbow Road, GPS Coordinates: 39.8117,-105.6647

Idaho Springs, CO 80452

COMMUNITY: Loch Lomond Highlands

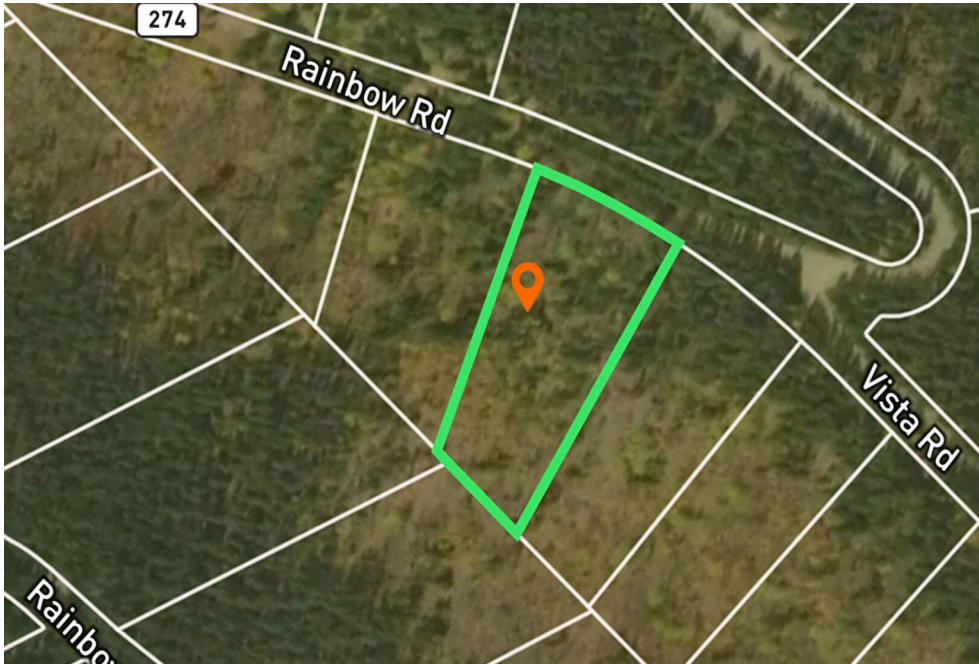

Vacant Land



1.15 Acre

PROPERTY DETAILS

Looking for a peaceful camping spot in the mountains? This steep, forested lot offers some flat areas for camping but is too steep for building. It has access from Rainbow Road, which is maintained in winter. Enjoy hiking, mountain biking, off-roading, and snowshoeing right outside your door. Explore St. Marys Glacier and the Continental Divide, fish in Fall River, or use nearby ATV trails. Just 10 minutes from I-70 via Fall River Road, and under 20 minutes to downtown Idaho Springs. For access, take Fall River Road for about 8 miles, then turn left on Alice Rd, right on Loch Lomond Rd, and left on Rainbow Road. Avoid the shorter route via Rainbow Rd even if you have a 4x4 vehicle.

Renee McCleary
 719-220-4611
 pikespeakland@gmail.com



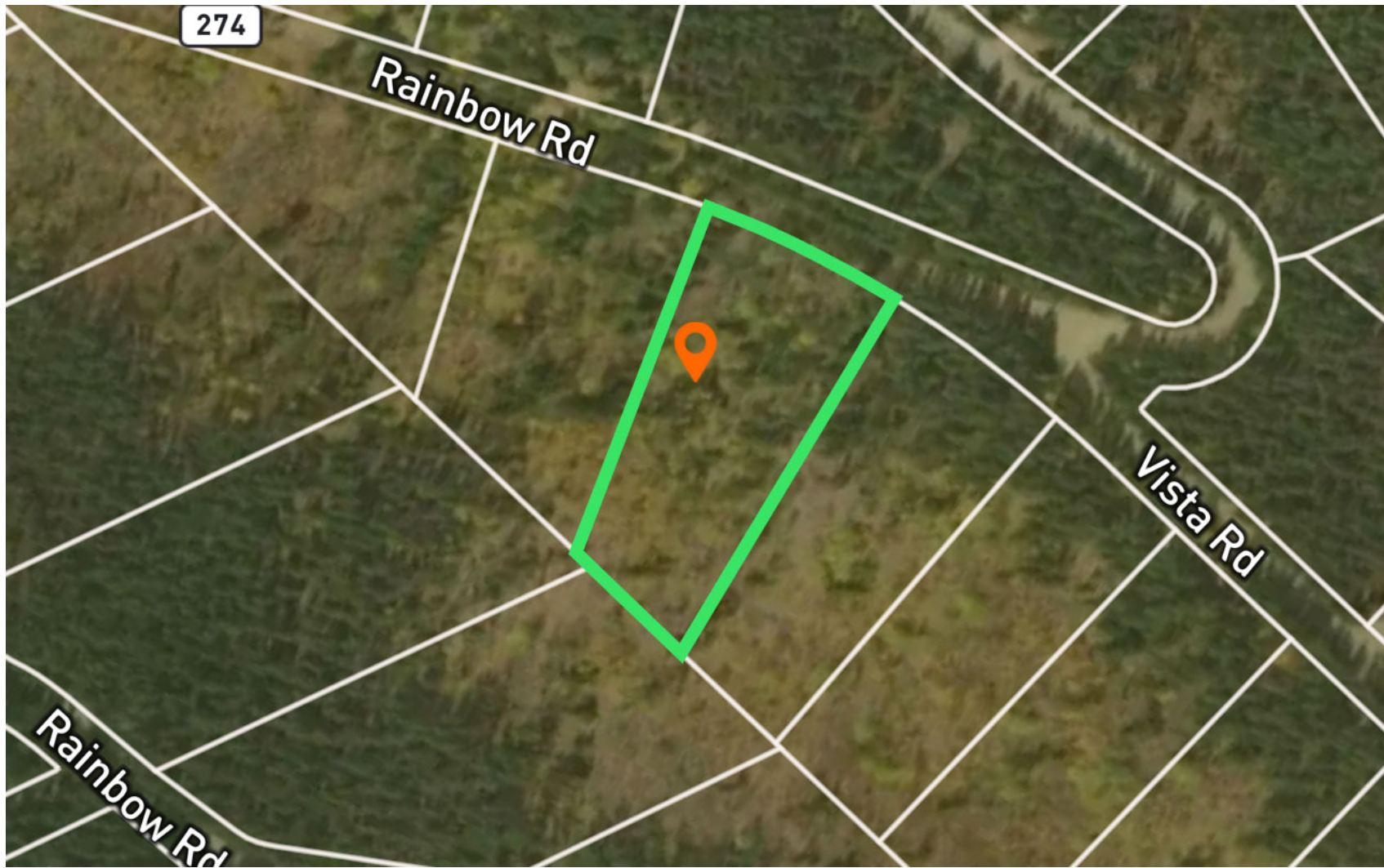

Disclaimer: Sizes and Dimensions are Approximate, Actual May Vary.

