

Vacant Land



7 Acre

## PROPERTY DETAILS

Experience tranquility and convenience on this stunning 7-acre parcel just 4 miles east of I-25 in Wellington. Enjoy breathtaking mountain views that enhance your daily life. This prime property has direct access to a paved road, making it ideal for a peaceful homestead, agricultural venture, or a serene escape from the city. Don't miss this incredible opportunity—contact us today to explore the potential of this beautiful land!

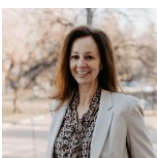

**Bonnie VerHow**  
970-391-5757  
bonnie.verhow@gmail.com



Scan code  
for more  
property  
details



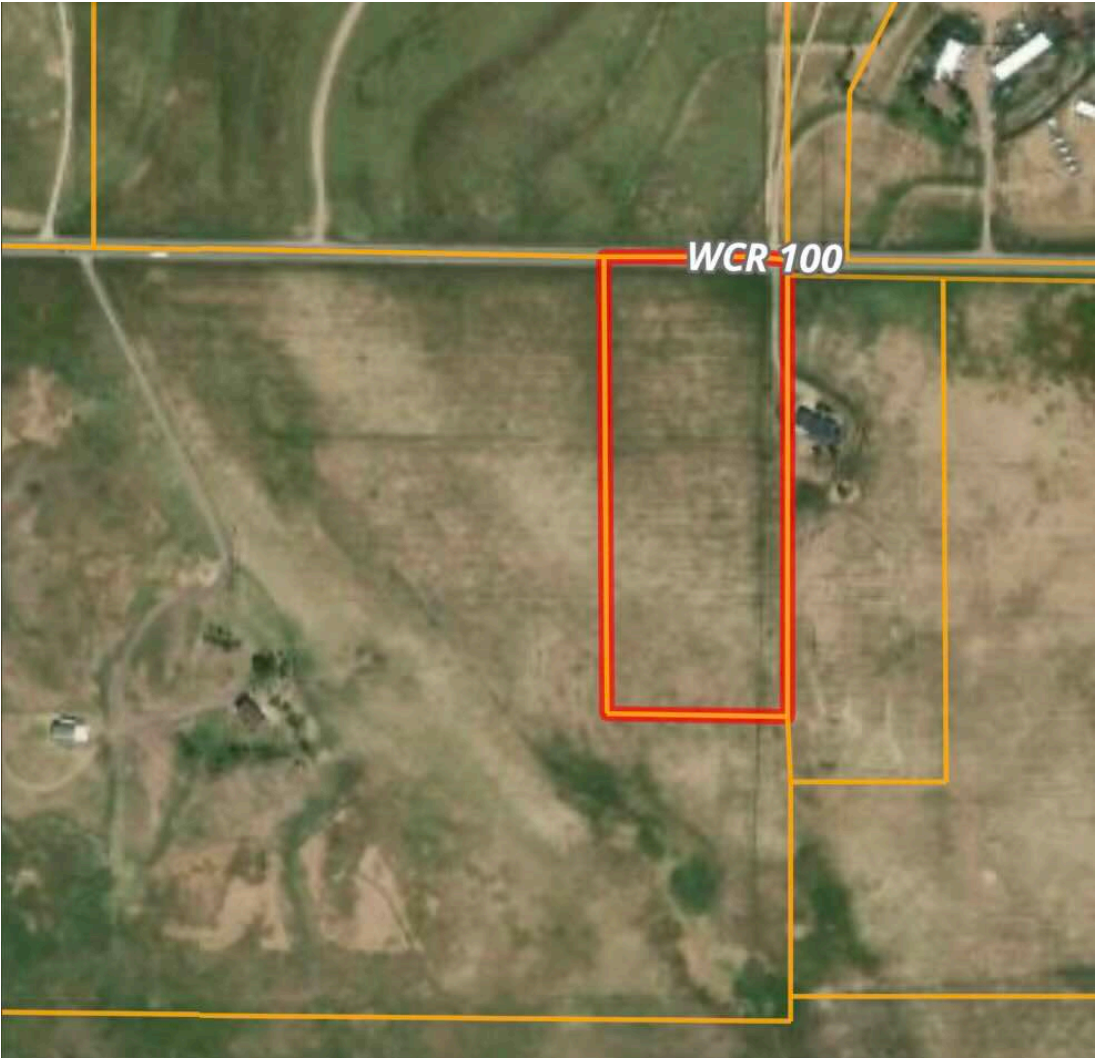

Disclaimer: Sizes and Dimensions are Approximate, Actual May Vary.



**Bonnie VerHow**  
970-391-5757  
bonnie.verhow@gmail.com



Scan code  
for more  
property  
details

