

RE/MAX GOLD

302 Southwest Tomoka Springs Drive

Port St. Lucie, FL 34986

COMMUNITY: Lake Forest Point



Single Family



1372 SQFT



2 Beds



2/1 Baths



2 Car



0.11 Acre



Kelley Bragg, PA
772-370-9705
kbragg927@gmail.com



Scan code
for more
property
details



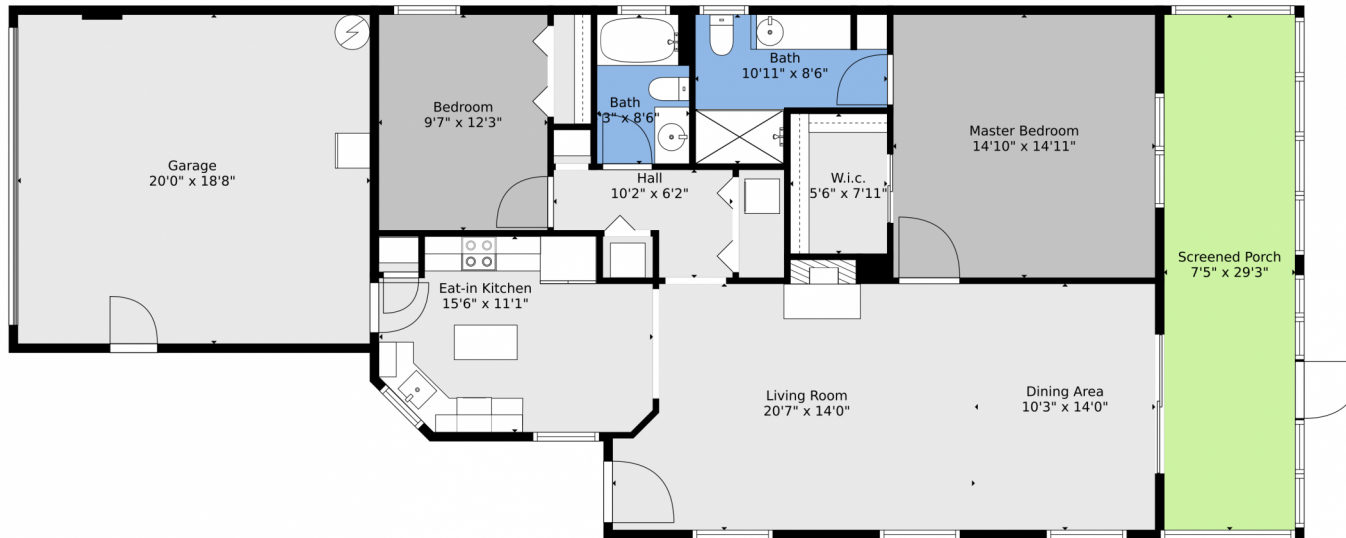

TOTAL: 1210 sq. ft
FLOOR 1: 1210 sq. ft
EXCLUDED AREAS: SCREENED PORCH: 217 sq. ft, GARAGE: 373 sq. ft
Floor Plan Created By V1photos.com, Measurements Deamed Highly Reliable But Not Guaranteed.



Disclaimer: Sizes and Dimensions are Approximate, Actual May Vary.



Kelley Bragg, PA
772-370-9705
kbragg927@gmail.com



Scan code
for more
property
details