

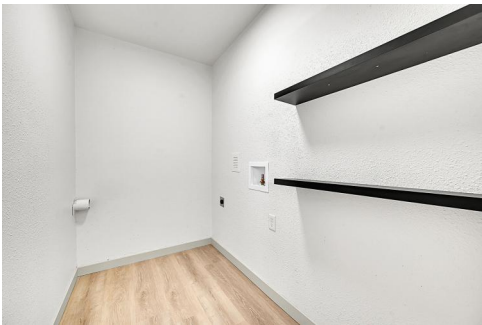

1815 Seminole Lane
Pueblo, CO 81001



 Single Family

 950 SQFT

 3 Beds

 1 Baths

Nick Perkins
719-582-3478
nickperkins85@gmail.com



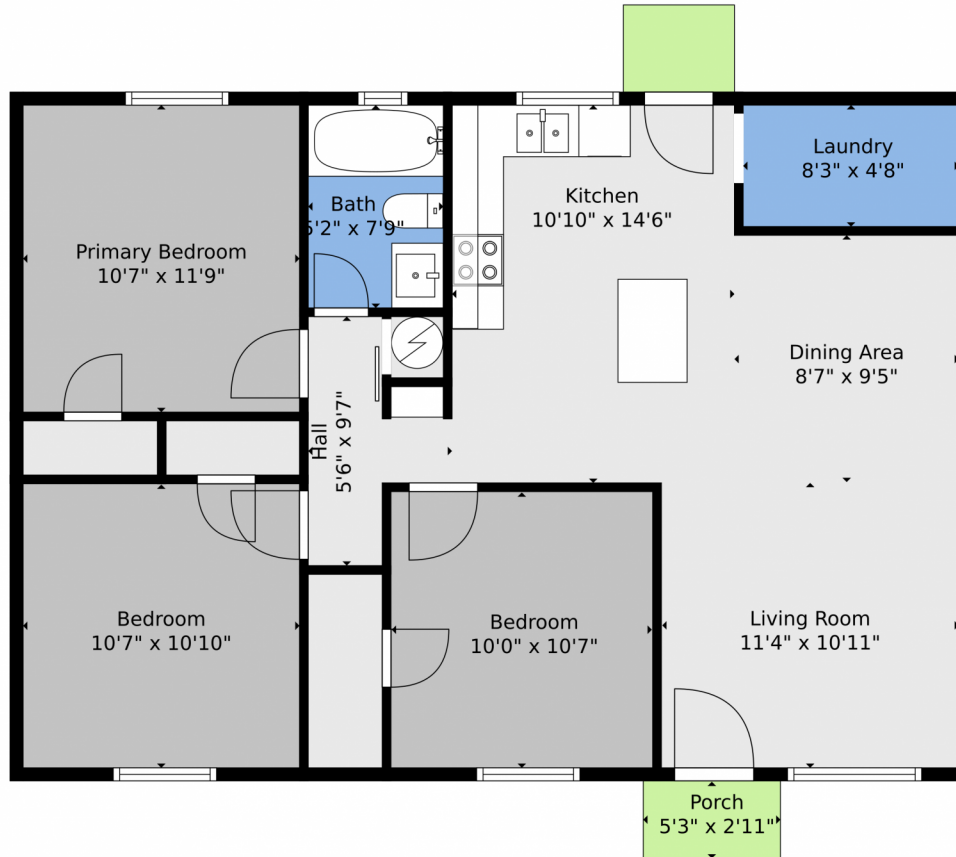

TOTAL: 912 sq. ft
FLOOR 1: 912 sq. ft
EXCLUDED AREAS: PORCH: 16 sq. ft

Floor Plan Created By V1photos.com, Measurements Deamed Highly Reliable But Not Guaranteed.



Disclaimer: Sizes and Dimensions are Approximate, Actual May Vary.

Nick Perkins
719-582-3478
nickperkins85@gmail.com

