BALISTRERI
REAL ESTATE
• ESTABLISHED 1964 •

821 North Riverside Drive
Pompano Beach, FL 33062

COMMUNITY: Riverside Grande

MLS # F10484843
PRICE $949,000










Condominium | 1995 SQFT | 2 Beds | 2/1 Baths

PROPERTY DETAILS

JUST REDUCED! Private Elevator opens to your EXCLUSIVE FOYER, BREATHTAKING, Panoramic Views of the OCEAN & on the INTRACOASTAL await. OVERSIZED TERRACE offers Unrivaled Front-Row Seat to watch Yachts Sail along the sparkling water. Live a Life of Unparalleled Elegance just 1 block from the Beach! Soaring ceilings, Gourmet Chef's Kitchen, Spa-Inspired Bathrooms, Motorized Blinds in each room w/Black-Out Blinds in 2 rooms & 3 Walk-In Closets Elevate this Residence to Extraordinary Heights. Immerse Yourself in WATERFRONT LIVING w/Pool, state-of-the-art Fitness Center, Social Room & Deepwater Dock. Indulge in the Epitome of Luxury Living with this SPECTACULAR PENTHOUSE in Pompano Beach. MOTIVATED SELLER! NEW HVAC OCT 2025! You'll Love Where You Live, Work & Play. Welcome Home!



Kevin O'Neil
954-857-3119
kevinoneilrealtor@gmail.com
https://www.kevin-oneil.com

Scan code for more property details

floorplan_single_0

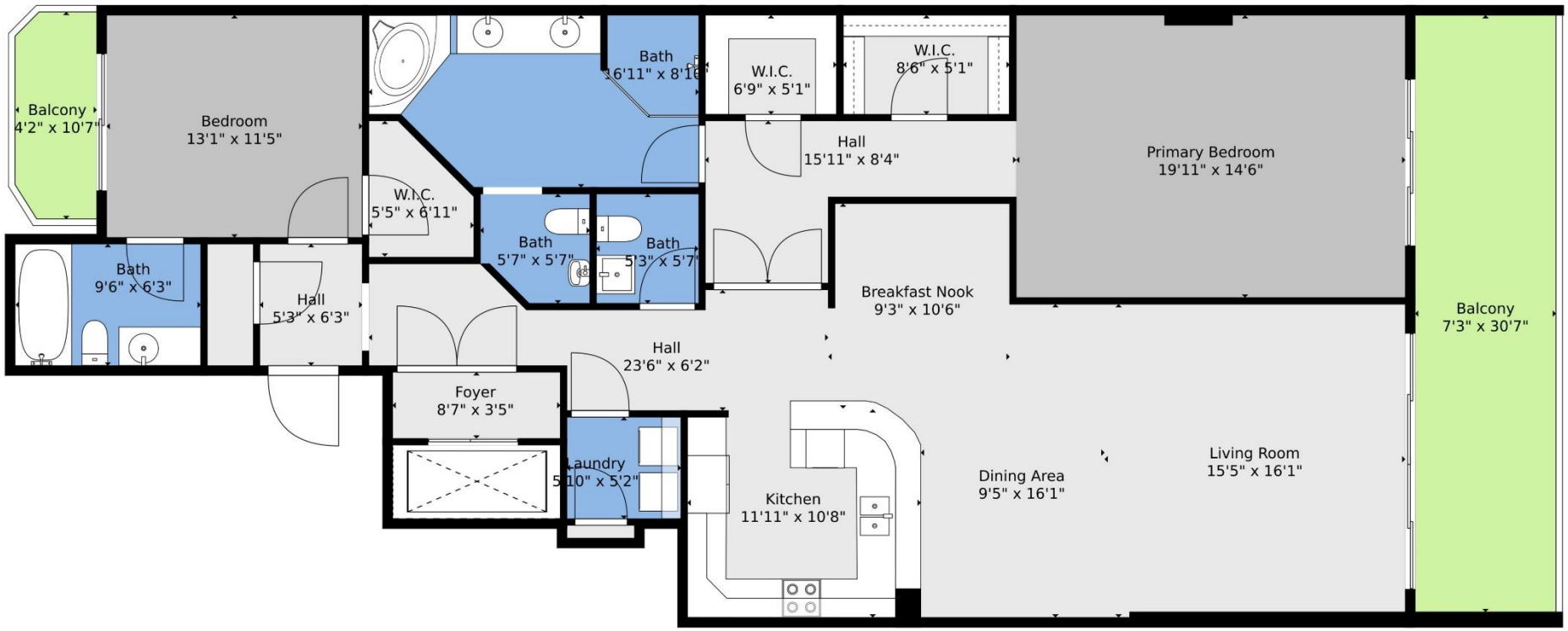

Floor Plan Created By V1photos.com, Measurements Deamed Highly Reliable But Not Guaranteed.

N