



8121 9th Hole Drive
Port St. Lucie, FL 34952
COMMUNITY: Savanna Club



Single Family



1808 SQFT



2 Beds



2 Baths



2 Car



Patricia Smith
772-342-2335
rayandpatsmith@gmail.com



Scan code
for more
property
details



8121 9th Hole Drive, Port St. Lucie, FL 34952 — Main

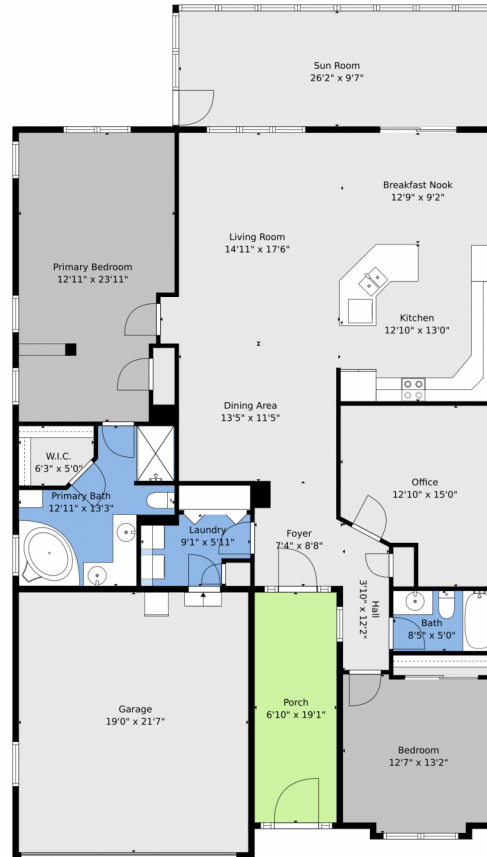

TOTAL: 2000 sq. ft
1st floor: 2000 sq. ft
EXCLUDED AREAS: GARAGE: 410 sq. ft, PORCH: 130 sq. ft, WALLS: 142 sq. ft

Floor Plan Created By V1photos.com. Measurements Deamed Highly Reliable But Not Guaranteed.

Disclaimer: Sizes and Dimensions are Approximate, Actual May Vary.



Patricia Smith
772-342-2335
rayandpatsmith@gmail.com



Scan code
for more
property
details

