



2941 Night Song Way
Castle Rock, CO 80109
COMMUNITY: The Meadows



Single Family



1686 SQFT



4 Beds



2/1 Baths



2 Car



Nathan King
970-218-8821
NateKing5280@gmail.com



Scan code
for more
property
details



2941 Night Song Way, Castle Rock, CO 80109 — Main

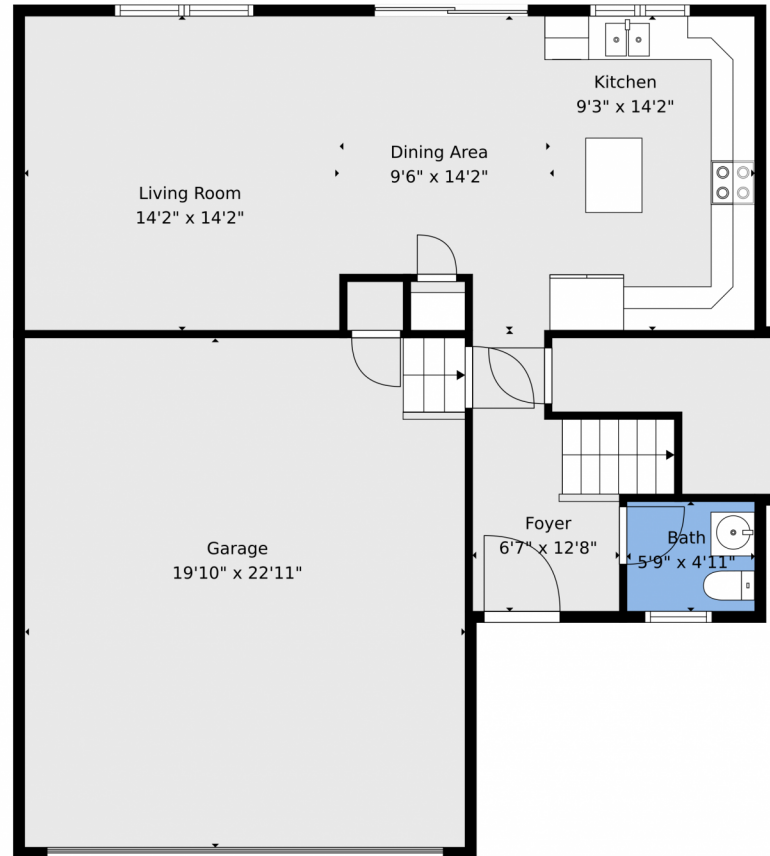

TOTAL: 1567 sq. ft
1st floor: 632 sq. ft, 2nd floor: 935 sq. ft
EXCLUDED AREAS: GARAGE: 456 sq. ft, OPEN TO BELOW: 48 sq. ft, WALLS: 152 sq. ft

Floor Plan Created By V1photos.com. Measurements Deamed Highly Reliable But Not Guaranteed.



Disclaimer: Sizes and Dimensions are Approximate, Actual May Vary.



Nathan King
970-218-8821
NateKing5280@gmail.com



Scan code
for more
property
details



2941 Night Song Way, Castle Rock, CO 80109 — 2nd Level

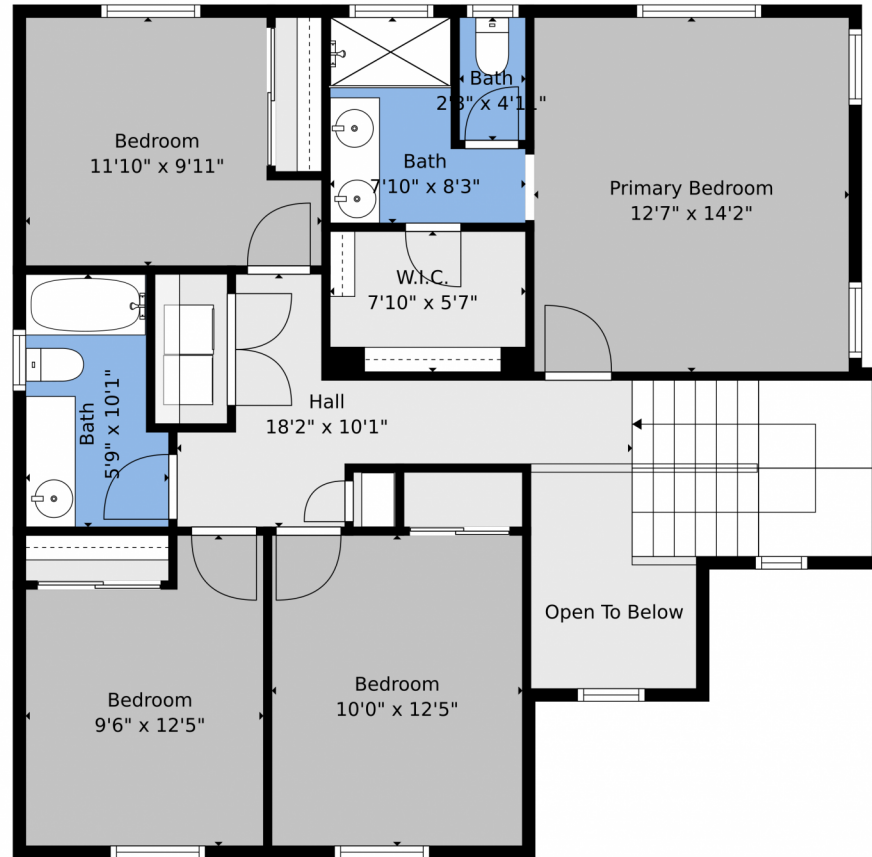

TOTAL: 1567 sq. ft

1st floor: 632 sq. ft, 2nd floor: 935 sq. ft

EXCLUDED AREAS: GARAGE: 456 sq. ft, OPEN TO BELOW: 48 sq. ft, WALLS: 152 sq. ft

Floor Plan Created By V1photos.com, Measurements Deamed Highly Reliable But Not Guaranteed.



Disclaimer: Sizes and Dimensions are Approximate, Actual May Vary.



Nathan King
970-218-8821
NateKing5280@gmail.com



Scan code
for more
property
details



2941 Night Song Way, Castle Rock, CO 80109 — All Levels

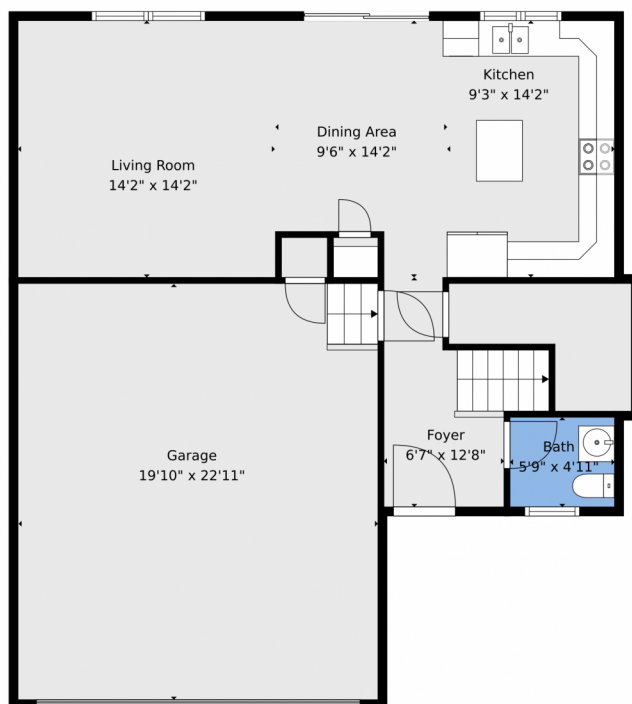

1st Floor

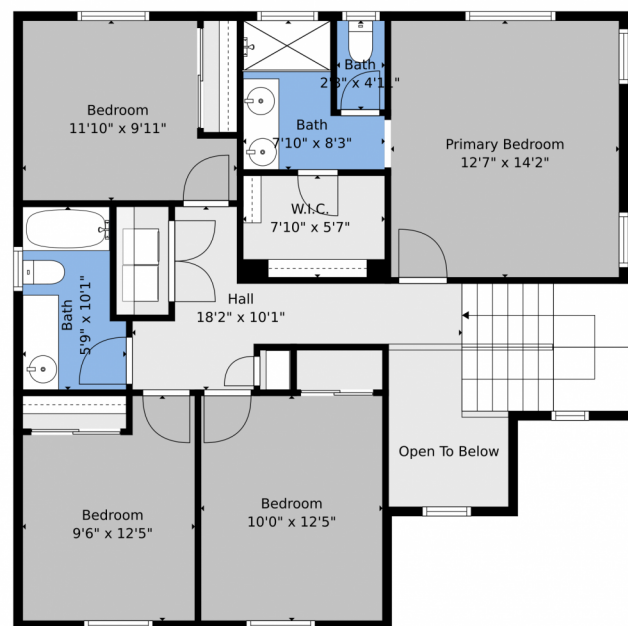

2nd Floor

TOTAL: 1567 sq. ft
1st floor: 632 sq. ft, 2nd floor: 935 sq. ft
EXCLUDED AREAS: GARAGE: 456 sq. ft, OPEN TO BELOW: 48 sq. ft, WALLS: 152 sq. ft

Floor Plan Created By V1photos.com. Measurements Deamed Highly Reliable But Not Guaranteed.



Disclaimer: Sizes and Dimensions are Approximate, Actual May Vary.



Nathan King
970-218-8821
NateKing5280@gmail.com



Scan code
for more
property
details

