



420 SE Streamlet Avenue
 Port St Lucie, FL 34983
 COMMUNITY: PORT ST LUCIE SECTION 13

MLS # R11159439
 PRICE \$399,999



Single Family 2058 SQFT 3 Beds 2 Baths 1 Car 0.23 Acre

PROPERTY DETAILS

Updated 3 bedroom, 2 bath pool home in desirable Port St. Lucie neighborhood. Freshly painted inside and out, with a new roof, windows, garage door, and A/C; the water heater was replaced about 3 years ago. The home features spacious living areas and modern finishes. Enjoy Florida living with a large pool and backyard, plus an electric shed for storage or workspace. Conveniently located near shopping, dining, schools, and major roads. This move-in ready home is a must-see!



Jason M Coley
 772-201-5229
jason@teamcoley.com
<https://teamcoley.asrefl.com/>

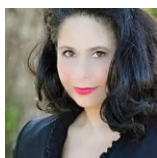

Helane Darazi
 772-210-4231
helanedarazi@gmail.com





TOTAL: 1269 sq. ft
1st floor: 1269 sq. ft
EXCLUDED AREAS: GARAGE: 250 sq. ft, PATIO: 647 sq. ft, PORCH: 393 sq. ft,
WALLS: 102 sq. ft

Floor Plan Created By V1photos.com. Measurements Deamed Highly Reliable But Not Guaranteed.



Disclaimer: Sizes and Dimensions are Approximate, Actual May Vary.



Jason M Coley
772-201-5229
jason@teamcoley.com
<https://teamcoley.asrefl.com/>



Helane Darazi
772-210-4231
helanedarazi@gmail.com



Scan code
for more
property
details