COMPASS

1111 Johnson Street
Wiggins, CO 80654
COMMUNITY: Kiowa Park

Single Family | 1800 SQFT | 3 Beds | 2 Baths | 2 Car | 0.17 Acre

Amanda Contreras
720-595-5171
amandakayhomes@gmail.com

Scan code for more property details

1111 Johnson Street, Wiggins, CO 80654 — Lower Level

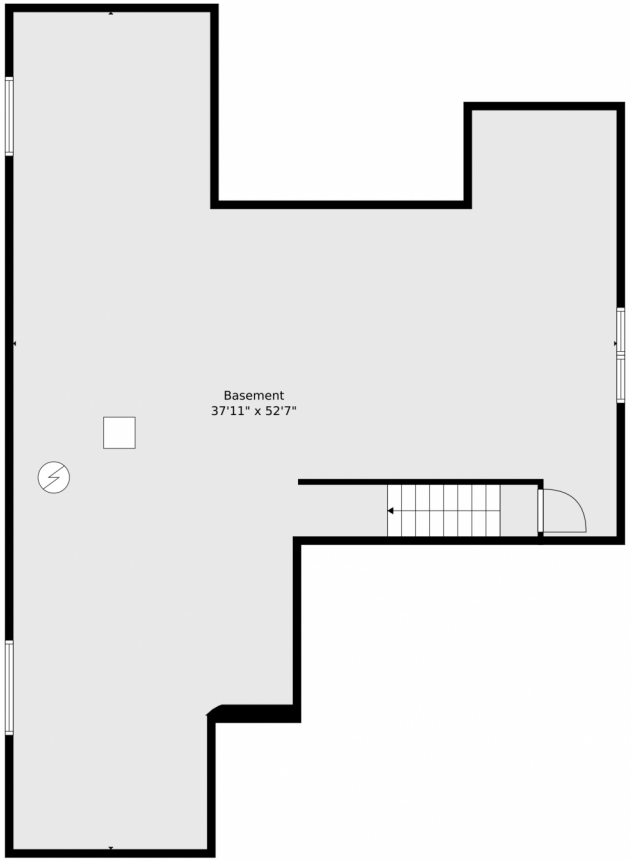

TOTAL: 1428 sq. ft
Basement: 0 sq. ft, 1st floor: 1428 sq. ft
EXCLUDED AREAS: BASEMENT: 1291 sq. ft, GARAGE: 493 sq. ft, WALLS: 228 sq. ft

Floor Plan Created By V1photos.com, Measurements Deamed Highly Reliable But Not Guaranteed.

N

Disclaimer: Sizes and Dimensions are Approximate, Actual May Vary.

Amanda Contreras
720-595-5171
amandakayhomes@gmail.com

Scan code for more property details

1111 Johnson Street, Wiggins, CO 80654 — Main

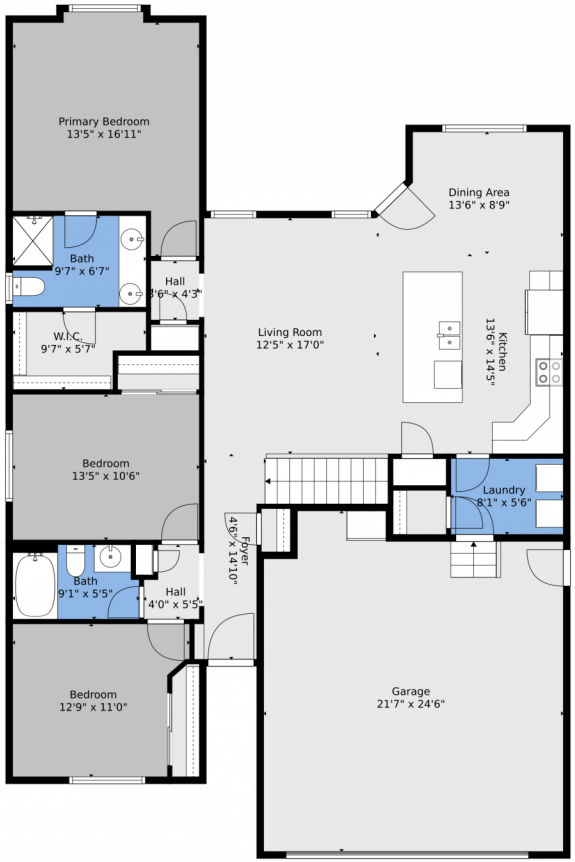

TOTAL: 1428 sq. ft
Basement: 0 sq. ft, 1st floor: 1428 sq. ft
EXCLUDED AREAS: BASEMENT: 1291 sq. ft, GARAGE: 493 sq. ft, WALLS: 228 sq. ft

Floor Plan Created By V1photos.com, Measurements Deamed Highly Reliable But Not Guaranteed.

N

Disclaimer: Sizes and Dimensions are Approximate, Actual May Vary.

Amanda Contreras
720-595-5171
amandakayhomes@gmail.com

Scan code for more property details

1111 Johnson Street, Wiggins, CO 80654 — All Levels

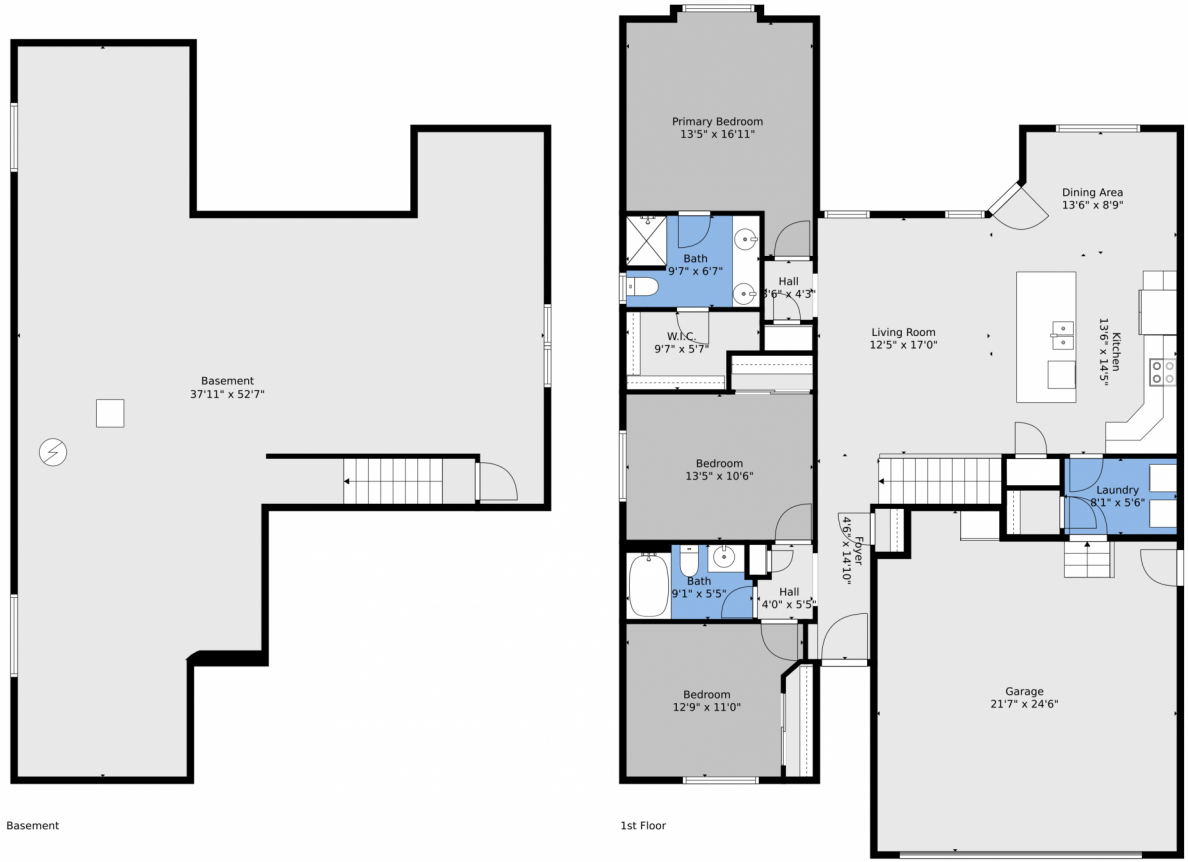

TOTAL: 1428 sq. ft
Basement: 0 sq. ft, 1st floor: 1428 sq. ft
EXCLUDED AREAS: BASEMENT: 1291 sq. ft, GARAGE: 493 sq. ft, WALLS: 228 sq. ft

Floor Plan Created By V1photos.com, Measurements Deamed Highly Reliable But Not Guaranteed.

N

Disclaimer: Sizes and Dimensions are Approximate, Actual May Vary.

Amanda Contreras
720-595-5171
amandakayhomes@gmail.com

Scan code for more property details