Colorado Realty & Property Management, Inc.
We're here to help!

2400 Valley View Drive
Denver, CO 80221

Single Family | 1300 SQFT | 4 Beds | 2 Baths

Taylor Haas
303-665-7368
taylorh@coloradorpm.com
https://www.coloradorpm.com/available-rental-properties-denv

Scan code for more property details

2400 Valley View Drive, Denver, CO 80221 — floorplan_single_0

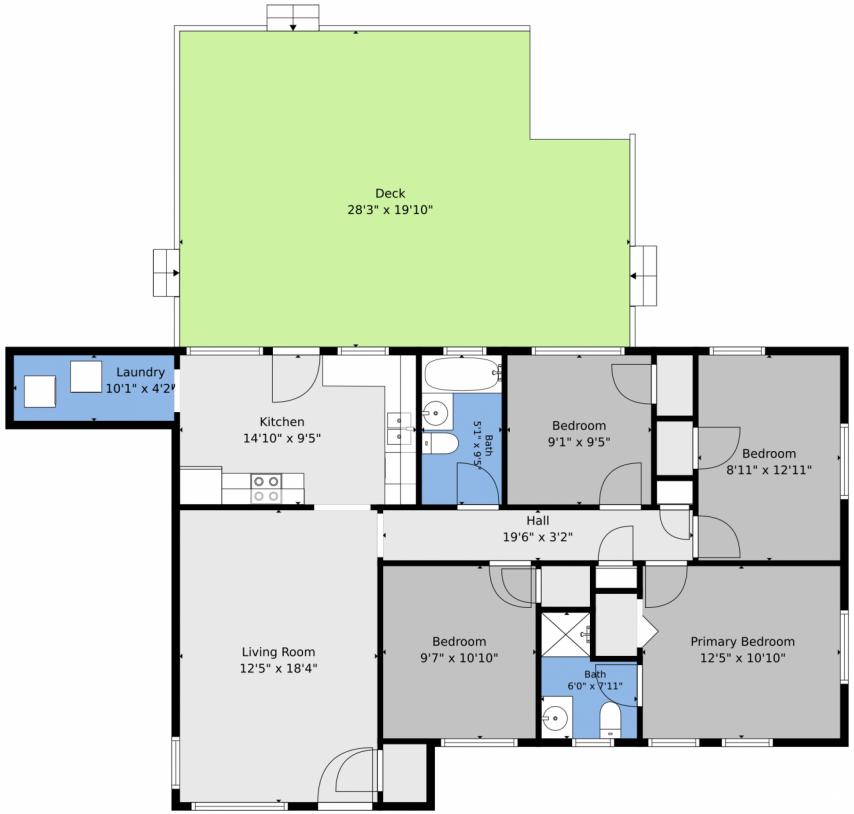

TOTAL: 1105 sq. ft
1st floor: 1105 sq. ft
EXCLUDED AREAS: DECK: 519 sq. ft, WALLS: 81 sq. ft

Floor Plan Created By V1photos.com, Measurements Deamed Highly Reliable But Not Guaranteed.

N

Disclaimer: Sizes and Dimensions are Approximate, Actual May Vary.

Taylor Haas
303-665-7368
taylorh@coloradorpm.com
https://www.coloradorpm.com/available-rental-properties-denv

Scan code for more property details