

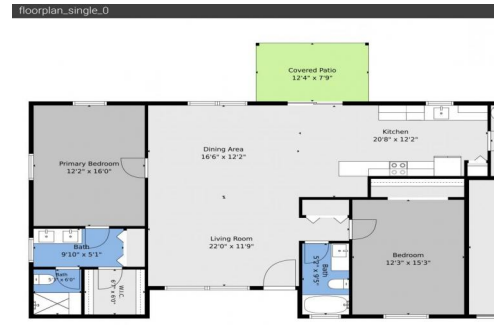

6007 Fort Pierce Blvd
fort pierce, FL 34951



Single Family

1200 SQFT

2 Beds

2 Baths

1 Car



Patrick Beert
772-882-5492
patrickbeertrealtor@gmail.com





TOTAL: 1358 sq. ft
1st floor: 1358 sq. ft

EXCLUDED AREAS: GARAGE: 207 sq. ft, COVERED PATIO: 96 sq. ft, WALLS: 107 sq. ft

Floor Plan Created By V1photos.com. Measurements Deamed Highly Reliable But Not Guaranteed.

Disclaimer: Sizes and Dimensions are Approximate, Actual May Vary.



Patrick Beert
772-882-5492
patrickbeertrealtor@gmail.com

