Colorado Realty & Property Management, Inc.
We're here to help!

3259 Adams Street
Denver, CO 80205








Single Family | 710 SQFT | 2 Beds | 2 Baths



Taylor Haas
303-665-7368
taylorh@coloradorpm.com
https://www.coloradorpm.com/available-rental-properties-denv

Scan code for more property details

3259 Adams Street, Denver, CO 80205 — Main

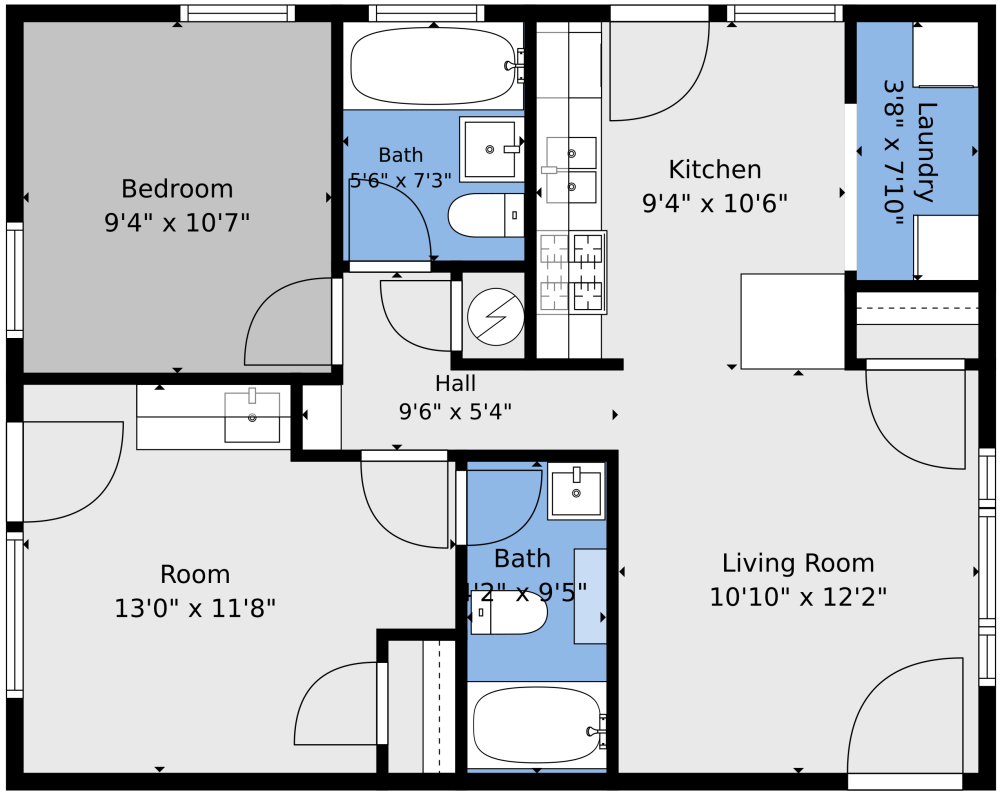

TOTAL: 705 sq. ft
1st floor: 705 sq. ft

Floor Plan Created By V1photos.com, Measurements Deamed Highly Reliable But Not Guaranteed.

Disclaimer: Sizes and Dimensions are Approximate, Actual May Vary.



Taylor Haas
303-665-7368
taylorh@coloradorpm.com
https://www.coloradorpm.com/available-rental-properties-denv

Scan code for more property details