2345 Galena Street
Aurora, CO 80010
COMMUNITY: New England Heights

MLS # 7453670
PRICE $368,310

Cute as a button and ready to go!





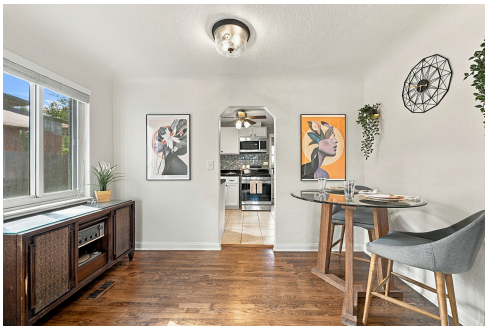







Single Family | 976 SQFT | 2 Beds | 1 Baths | 1 Car | 0.15 Acre

PROPERTY DETAILS

With 2 cozy bedrooms and a full bathroom, this 976 square foot gem is perfect for those looking to settle down in a welcoming community. Imagine sipping your morning coffee on the covered patio, surrounded by your fenced backyard – it's a little slice of paradise! Step inside to discover a warm and inviting living room with wood-finish flooring and a charming fireplace, perfect for those chilly Colorado evenings. The kitchen is a dream come true, featuring shiny stainless steel appliances and beautiful dark stone countertops – it's the perfect place to whip up your favorite meals! And don't forget about the primary bedroom with its spacious walk-in closet – it's a storage lover's dream! Located in north Aurora, you'll have access to parks, schools, and all the fun local amenities you could need. Whether you're hosting a summer barbecue or enjoying a quiet evening under the stars, this home is ready to create beautiful memories with you!

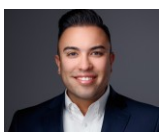

Ian Leprino
303-736-9175
ian@remingo.com

Scan code for more property details

2345 Galena Street, Aurora, CO 80010 — Main



TOTAL: 871 sq. ft
FLOOR PLAN: 871 sq. ft
EXCLUDED AREAS: PORCH: 32 sq. ft,COVERED PATIO: 32 sq. ft
Floor Plan Created By V1photos.com, Measurements Deamed Highly Reliable But Not Guaranteed.

N

Disclaimer: Sizes and Dimensions are Approximate, Actual May Vary.



Ian Leprino
303-736-9175
ian@remingo.com

Scan code for more property details