EXIT Realty, A Smart Move

7073 s trenton dr
centennial, CO 80112

COMMUNITY: Walnut Creek

MLS # 2014607
PRICE $649,900













Single Family | 2232 SQFT | 3 Beds | 2/1 Baths | 2 Car | 0.25 Acre

PROPERTY DETAILS

Explore a versatile home with over 2200 sq ft, featuring 3 bedrooms and 2.5 baths. Multiple living areas cater to various lifestyles, allowing for gathering spaces, private retreats, or home offices. Ample storage helps keep your space organized. Enjoy the spacious backyard, perfect for entertaining or relaxing outdoors. Recent updates include new bathroom vanities, windows, water heater, furnace, electrical panel, and flooring. Located in Walnut Hills within the Cherry Creek school district, you're close to Little Dry Creek Trail and park. Quick access to downtown and light rail is just minutes away. This home is ideal for those seeking space and flexibility to suit their lifestyle.



Carmen Wescott
303-514-0032
carmenwescott@gmail.com

Scan code for more property details

7073 s trenton dr, centennial, CO 80112 — Main

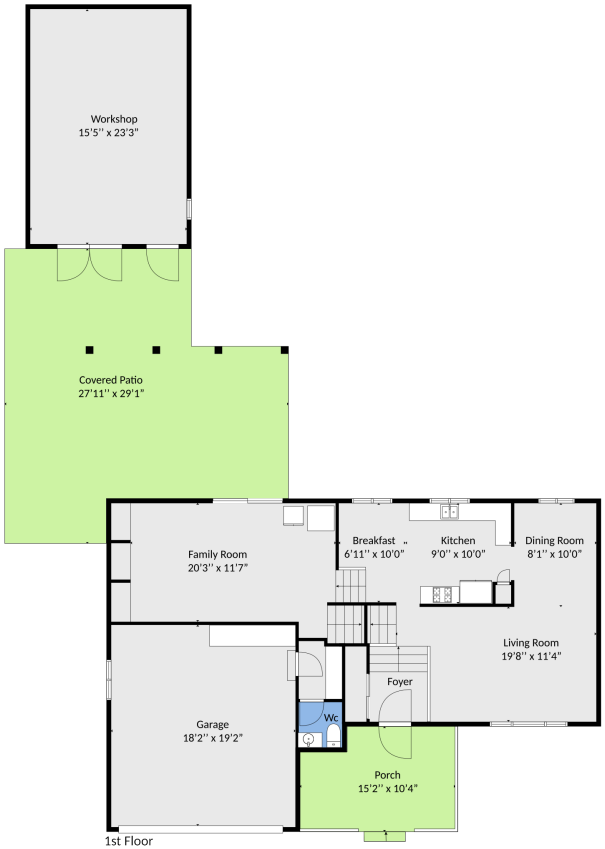

TOTAL: 1,969 sq. ft
Basement: 538 sq. ft, 1st floor: 850 sq. ft, 2nd floor: 581 sq. ft
EXCLUDED AREAS: GARAGE: 355 sq. ft,PORCH: 129 sq. ft,
STORAGE: 344 sq. ft, COVERED PATIO: 635 sq. ft

Floor Plan Created By V1photos.com. Measurements Deamed Highly Reliable But Not Guaranteed.

Disclaimer: Sizes and Dimensions are Approximate, Actual May Vary.



Carmen Wescott
303-514-0032
carmenwescott@gmail.com

Scan code for more property details

7073 s trenton dr, centennial, CO 80112 — 2nd Level

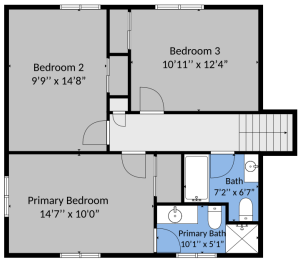

2nd Floor

TOTAL: 1,969 sq. ft
Basement: 538 sq. ft, 1st floor: 850 sq. ft, 2nd floor: 581 sq. ft
EXCLUDED AREAS: GARAGE: 355 sq. ft,PORCH: 129 sq. ft,
STORAGE: 344 sq. ft, COVERED PATIO: 635 sq. ft

Floor Plan Created By V1photos.com. Measurements Deamed Highly Reliable But Not Guaranteed.

Disclaimer: Sizes and Dimensions are Approximate, Actual May Vary.



Carmen Wescott
303-514-0032
carmenwescott@gmail.com

Scan code for more property details

7073 s trenton dr, centennial, CO 80112 — Lower Level

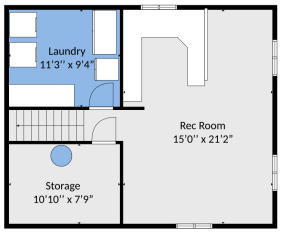

Basement

TOTAL: 1,969 sq. ft
Basement: 538 sq. ft, 1st floor: 850 sq. ft, 2nd floor: 581 sq. ft
EXCLUDED AREAS: GARAGE: 355 sq. ft,PORCH: 129 sq. ft,
STORAGE: 344 sq. ft, COVERED PATIO: 635 sq. ft

Floor Plan Created By V1photos.com. Measurements Deamed Highly Reliable But Not Guaranteed.

Disclaimer: Sizes and Dimensions are Approximate, Actual May Vary.



Carmen Wescott
303-514-0032
carmenwescott@gmail.com

Scan code for more property details

7073 s trenton dr, centennial, CO 80112 — All Levels



TOTAL: 1,969 sq. ft
Basement: 538 sq. ft, 1st floor: 850 sq. ft, 2nd floor: 581 sq. ft
EXCLUDED AREAS: GARAGE: 355 sq. ft,PORCH: 129 sq. ft,
STORAGE: 344 sq. ft, COVERED PATIO: 635 sq. ft

Floor Plan Created By V1photos.com. Measurements Deamed Highly Reliable But Not Guaranteed.

Disclaimer: Sizes and Dimensions are Approximate, Actual May Vary.



Carmen Wescott
303-514-0032
carmenwescott@gmail.com

Scan code for more property details